



PBO 130002777
080-935-NPO
Organisation Chart

Council (Board of Directors)
Director: ♦Fr. Gérard (Chairman)
Vice-Director: ♦Dr. Thabethe (Vice-Chairman)
Councillors: ♦Sr. Thabethe (Secretary) ♦Mr. Nhleko (Treasurer) ♦Dr. Nzimande

Last revision: 11 May 2022

Staff (salaried)		
Consultant	♂	♀
Volunteer (unpaid)	♂	♀
Black	◆	●
Indian	◇	◉
Coloured	◇	◉
White	◇	○

Personal Assistant to the Managing Director
• Annelene Joseph

Managing Director (CEO)
♦ Dr. Douglas Ross

Financial Department
Financial Manager, Fundraiser & Personal Assistant to the Director
Burrows & Associates (Angelee Botha)

Management Committee (Management Board)
♦ Dr. Douglas Ross ♦ Caroline Beaumont ♦ Carolyn Nunn ♦ Hayne Clark ♦ Dr. Dumezweni Ntshangase ♦ Craig Allan

Accounting Assistant
Tessa Hills

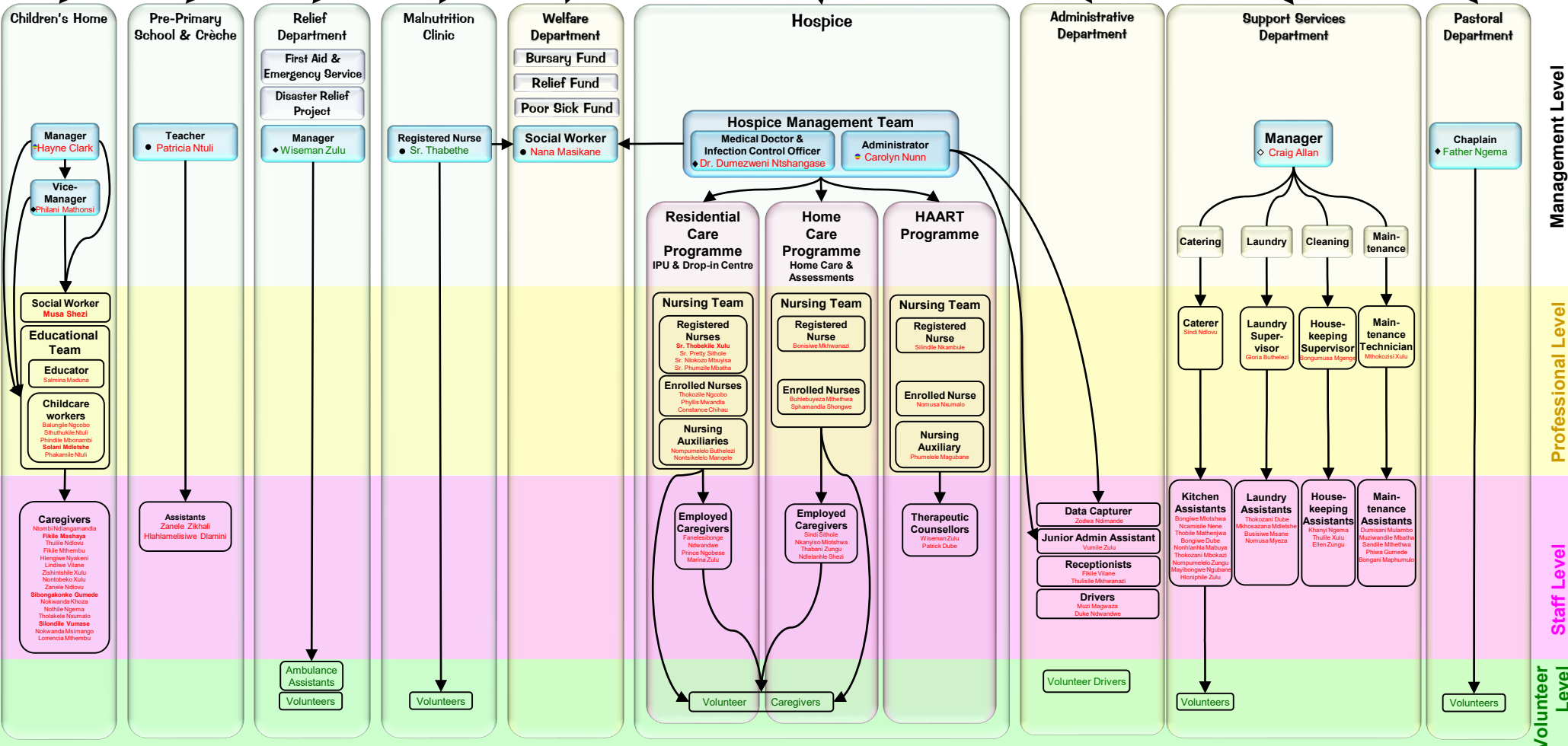

Management Level

Professional Level

Staff Level

Volunteer Level